

End of Summer

Bass Clarinet

*Arranged for Trio Cortado
with support by the Nederlands Jeugd Orkest*

Ruben Naeff

Joyful ♩ = 140

5

9

14

17

23

28

mf

p

f

mf

mf

A

B

C

© 2011-2014

End of Summer

2

D

36 **E**

41

46 **F**

50

54

G

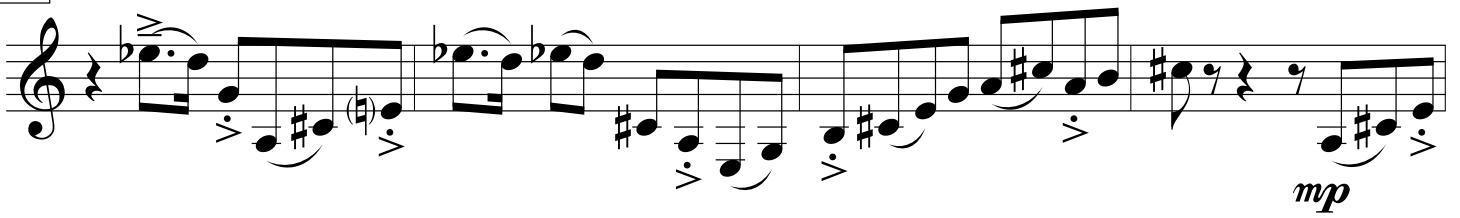

63

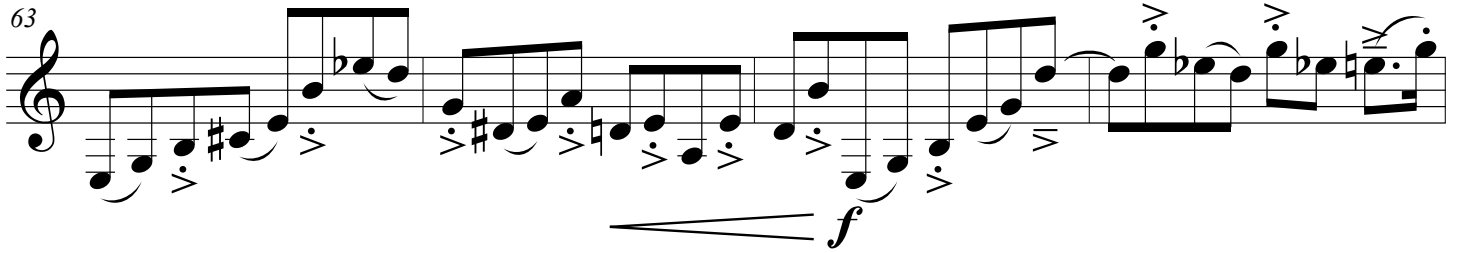

67

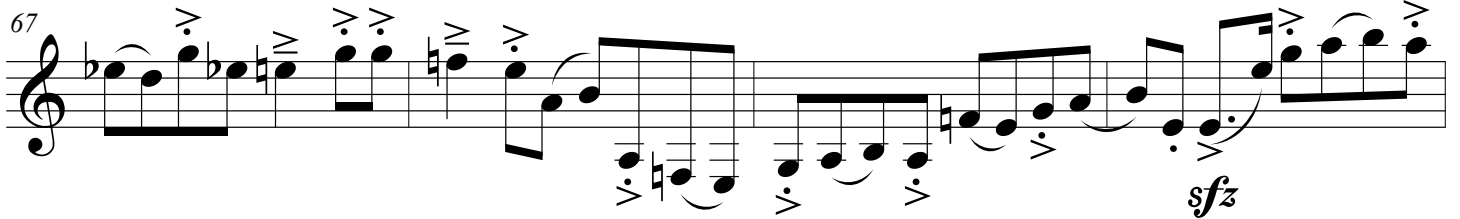

71

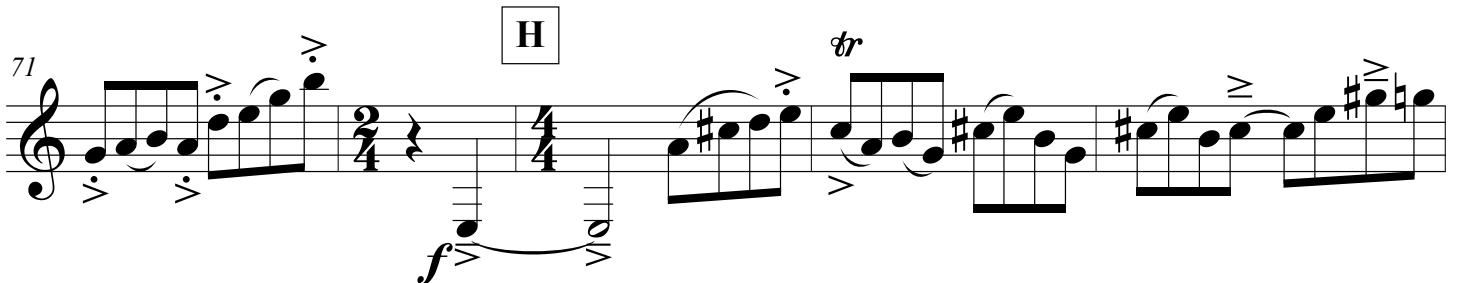

76

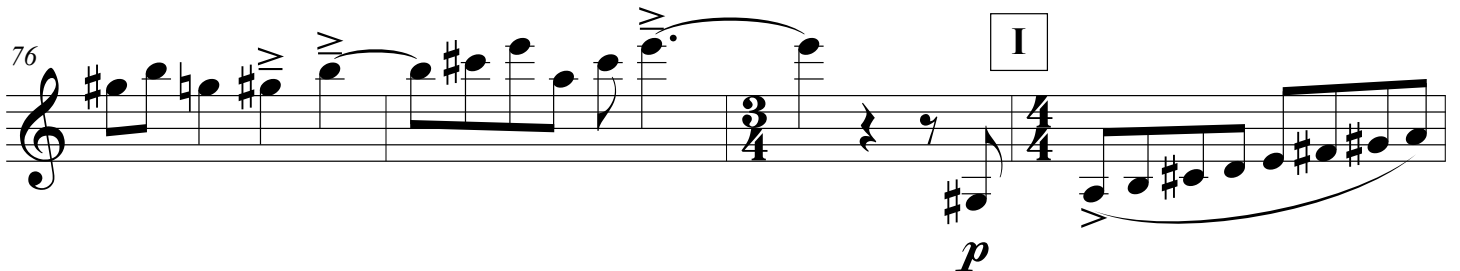

80

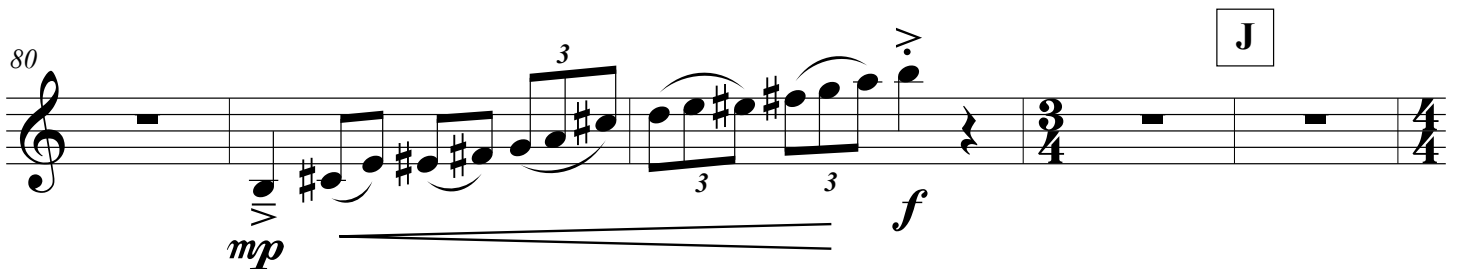

End of Summer

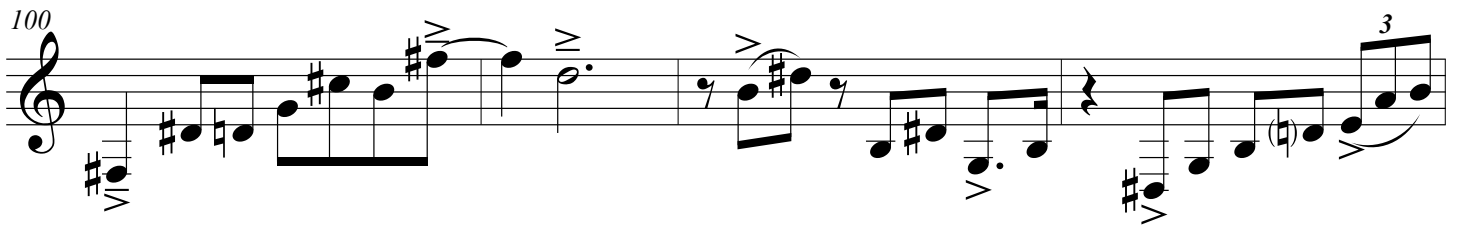
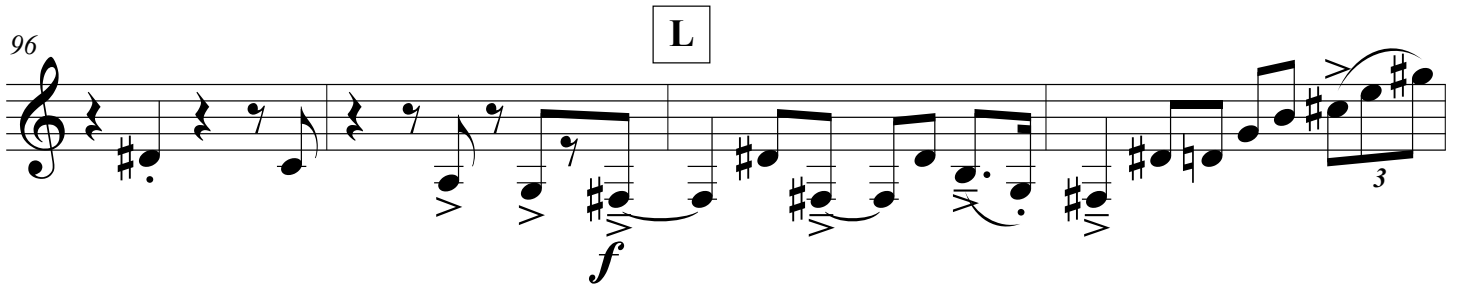
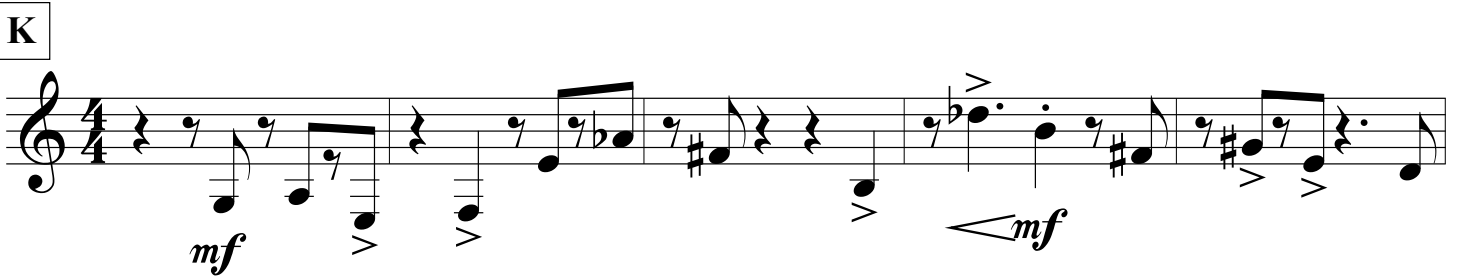
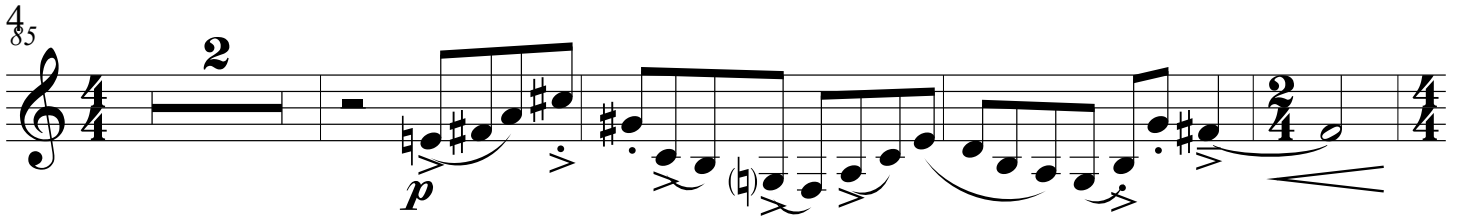

M

5

107

5

113

4/4

3

3

3

N

4/4

117

Example 117 is a single staff in 4/4 time. The notation includes various notes, rests, and dynamic markings such as accents and slurs.

127

130

tr

sfz